

# Patient Lifts



## SAFETY GUIDE

Caregiver Safety Tips .....	1
Know Your Lift .....	2
Check Patient's Condition .....	3
Select Patient's Sling Size .....	4
Choose Sling and Sling Bar .....	5
Prepare Environment .....	6
Prepare Equipment .....	7
Place Patient in Sling .....	8
Perform Safety Check .....	9
Lift the Patient .....	10
Lower the Patient .....	11
Patient Lifts at Home .....	12–13
Sling Care .....	14
Patient Lift Care .....	15
Contact Information .....	16

This guide provides general safety recommendations and is not a replacement for the manufacturer's instructions. Refer to manufacturer's instructions for specific use guidelines.

# 1 Caregiver Safety Tips

Using lifts for these activities may help caregivers avoid back injury:

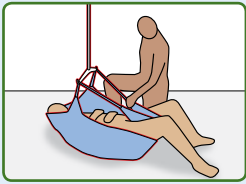

✓ Lifting from floor

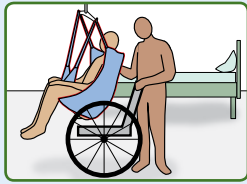

✓ Bed-Chair transfer

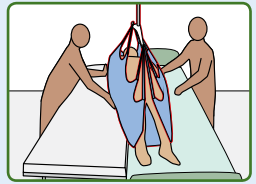

✓ Lateral transfer

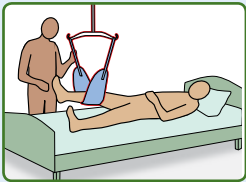

✓ Lifting limbs



✓ Toileting/Bathing

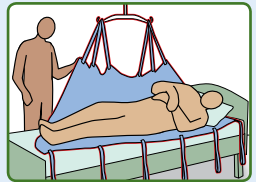

✓ Repositioning

**DO NOT push, pull or lift weight while...**

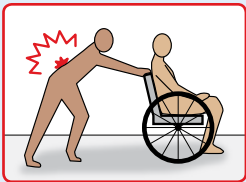

Off-balance or leaning forward

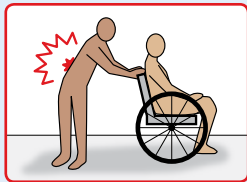

Twisting and/or reaching

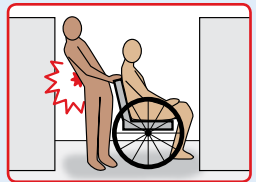

Entrapped in a confined space

**! Work as close to patient as possible to avoid stress of leaning.**

# Know Your Lift

2

**! Patient falls from lifts may cause injuries, including head trauma, fractures and death.**

**Receive training and practice before operating a lift.**

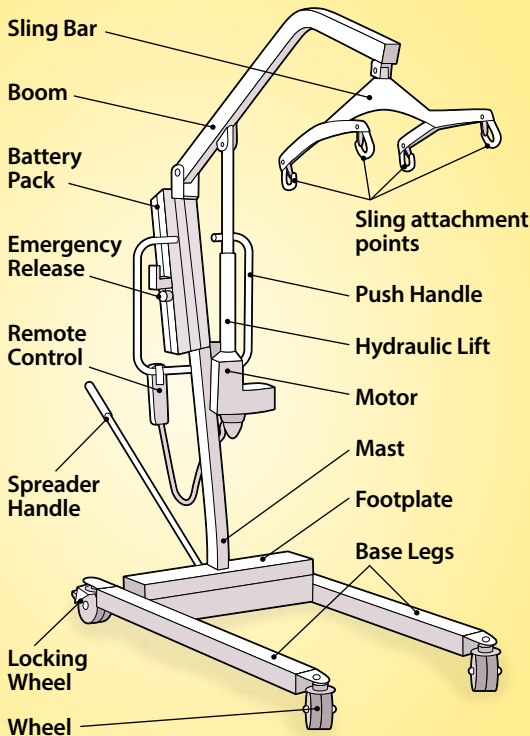

**Floor-Based, Full-Body Sling Lift**

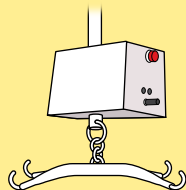

**Overhead Full-Body Sling Lift**

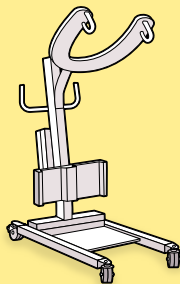

**Sit-to-Stand Lift**

*A floor-based, full-body sling lift is featured throughout this guide; however the information applies to all patient lifts.*

# Check Patient's Condition

**Before using a patient lift, check:**

## Patient's physical capabilities

- ✓ Check to see if patient can assist with transfer.
- ✓ Check patient's weight and physical condition; use manufacturer's guidelines to make sure lift is appropriate.
- ✓ Determine how many caregivers are required to safely lift the patient.

## Patient's medical condition

- ✓ Make sure you have correct lift and sling for patient's condition.
- ✓ Ensure the lift will not make the patient's condition worse.

## Patient's mental status

- ✓ If alert, ensure patient is able to understand and follow instructions.
- ✓ Make sure patient is ready to be placed in a lift.

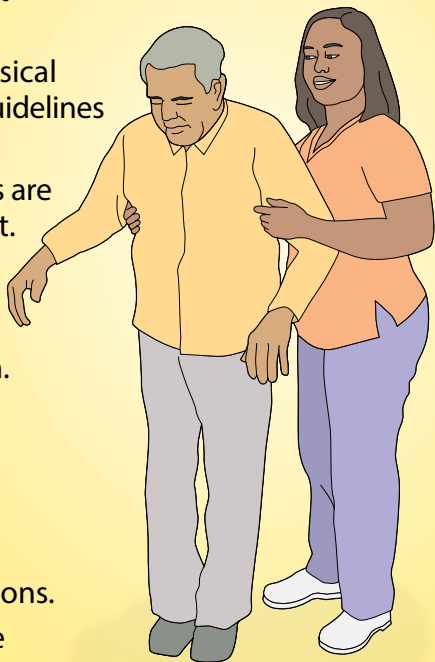

**The use of a patient lift should be avoided if the patient is agitated, resistant or combative.**

# Select Patient's Sling Size

4

**1** Assess patient's size, weight and hip measurement.

**2** Choose size of sling based on manufacturer recommendation for patient's measurements. Choosing correct sling size is critical for safe patient transfer.

## SLING TOO LARGE:

Patient may slip out.

## SLING TOO SMALL:

Patient may fall out.  
Sling may worsen patient's condition.

## IF BETWEEN SIZES:

Smaller size may keep patient more secure.

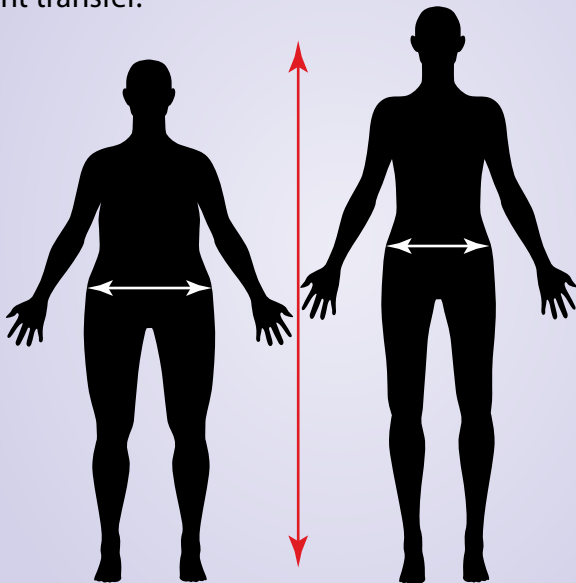

**!** Using the wrong sling or attaching the sling incorrectly may cause an accident that can result in serious injury or death.

# Choose Sling and Sling Bar

- ! **Only use a sling specifically designed for your lift.**
- ! **Using the wrong sling may cause serious injury.**

To increase patient safety, use the correct type and size of sling for your patient. Select sling and sling bar based on manufacturer recommendations for the following criteria:

- ✓ Type of transfer task
- ✓ Patient's medical condition
- ✓ Patient's size and weight
- ✓ Pressure sensitivity
- ✓ Need for full back support
- ✓ Need for head support
- ✓ Need for padding
- ✓ Patient's preferred or medically appropriate position

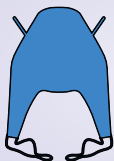

U-shaped

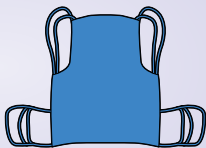

Full-Body

*Some medical conditions such as stroke, orthopedic conditions, amputations or certain wounds may affect sling choice.*

---

## Sling Bars

- ✓ Use a sling bar that is appropriate for the patient's size.
- ✓ Choose sling bar/sling combination that will place patient at a safe angle.
- ✓ Only use sling with correct clip or loop attachment type for the sling bar.

# Prepare Environment

## Determine number of caregivers needed:

- ✓ Most lifts require two or more caregivers to safely operate lift and handle patient.

## Position lift and receiving surface:

- ✓ Move lift base legs near or around patient's device. Base legs are usually more stable in full open position.
- ✓ Position lift and receiving surface at correct height to transfer patient easily.

## Clear path for lift:

- ✓ Ensure there is space for lift to pivot and move freely to receiving area.
- ✓ Ensure lift is able to fit under or around receiving surface and through doorways.

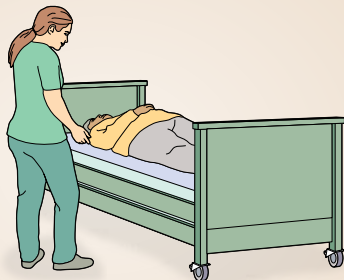
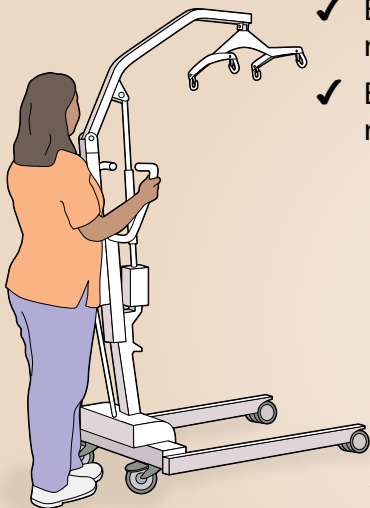

*For thick carpet, consider choosing a lift with larger wheels or placing a plastic floor mat over carpet.*

# Prepare Equipment

**! Do not use lift to transport patient unless lift is specifically designed for transport.**

- ✓ Ensure battery is charged for transfer.
- ✓ Test lift controls before bringing lift to patient.  
**Make sure the emergency release feature works.**
- ✓ Ensure receiving surface is stable and locked.
- ✓ Ensure slings, hooks, chains, straps and supports are available, appropriate and correctly sized.
- ✓ Check lift and sling weight limits. Ensure patient's weight does not exceed the limits.
- ✓ Examine sling and attachment areas for tears, holes and frayed seams.  
**DO NOT USE sling with any signs of wear.**





# Place Patient in Sling

**! Using the wrong sling or attaching the sling incorrectly may cause serious injury to the caregiver or patient.**

- 1** Place patient in sling.
  - ✓ Position center of sling under patient's spine.
  - ✓ Place leg straps flat under patient; do not let material fold.
  - ✓ Make sure sling opening is not large enough to let patient slip out or too small to let patient fall out.
- 2** Lower sling bar down to patient. Do not let sling bar hit patient.
- 3** Attach sling straps to sling bar as directed by manufacturer.
  - ✓ Use matching loops from each side to ensure sling is balanced. Choose loops that provide best angle and position for patient.
  - ✓ Ensure all clips or loops are secure and will stay attached as patient is lifted.
  - ✓ Ensure straps are not twisted.
  - ✓ Ensure patient's head and/or back is supported, if needed.

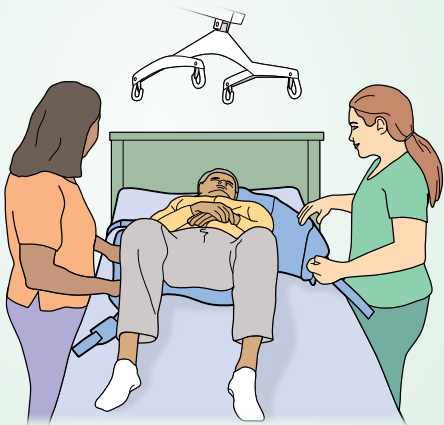

# Perform Safety Check

Before lifting the patient, perform safety check:

- ✓ Examine all hooks and fasteners to ensure they will not unhook during use.
- ✓ Double-check position and stability of straps and other equipment before lifting patient.
- ✓ Ensure clips, latches and bars are securely fastened and structurally sound.



**For electric lifts, make sure batteries are always charged.**

# Lift the Patient

10

**! Do not leave patient unattended while in lift. Never keep patient suspended in sling for more than a few minutes.**

**1** Lift patient two inches off the surface to make sure patient is secure. Check the following:

- ✓ Sling straps are confined by guard on sling bar and will not disengage.
- ✓ Weight is spread evenly between straps.
- ✓ Patient will not slide out of sling or tip backward or forward.

**2** Check patient's comfort:

- ✓ Make sure sling does not pinch or pull patient's skin.
- ✓ Ask if patient is comfortable.
- ✓ Look for non-verbal signs of discomfort.

**3** Slowly lift patient, only as high as necessary to complete transfer. Check the following:

- ✓ Patient is still comfortable.
- ✓ Sling will not hurt patient's skin.

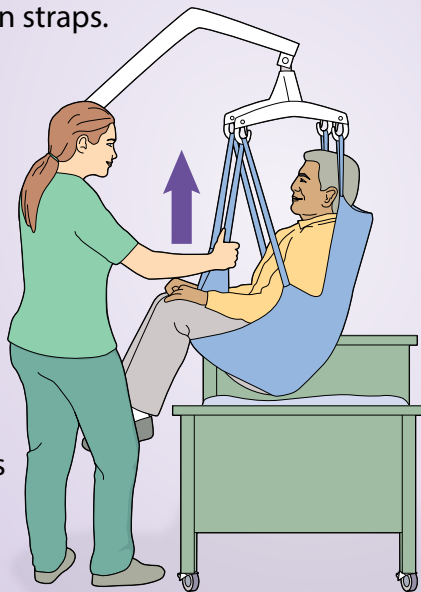

# Lower the Patient

- 1 Use gentle hands-on pressure to guide patient as you slowly move lift toward receiving surface.

**! Holding or supporting patient's weight while in sling may cause straps or hooks to detach from lift.**

- 2 Slowly lower patient toward receiving surface. Move patient's body into correct position on receiving surface before releasing patient's weight.

- 3 Release patient's weight.  
Do not let sling bar hit patient.

- 4 Detach sling from lift using manufacturer's instructions.

- 5 Carefully remove sling from patient's body, if necessary.

- ✓ Be careful not to hurt patient's skin.
- ✓ Ensure that seated patients do not fall forward as sling is removed.

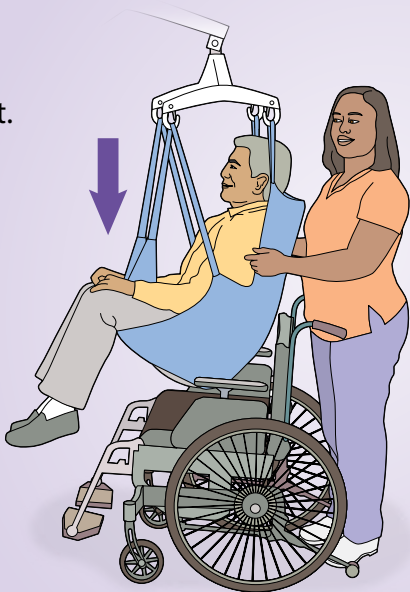

**If power fails, use the emergency release to lower patient manually.**

# Patient Lifts at Home

12

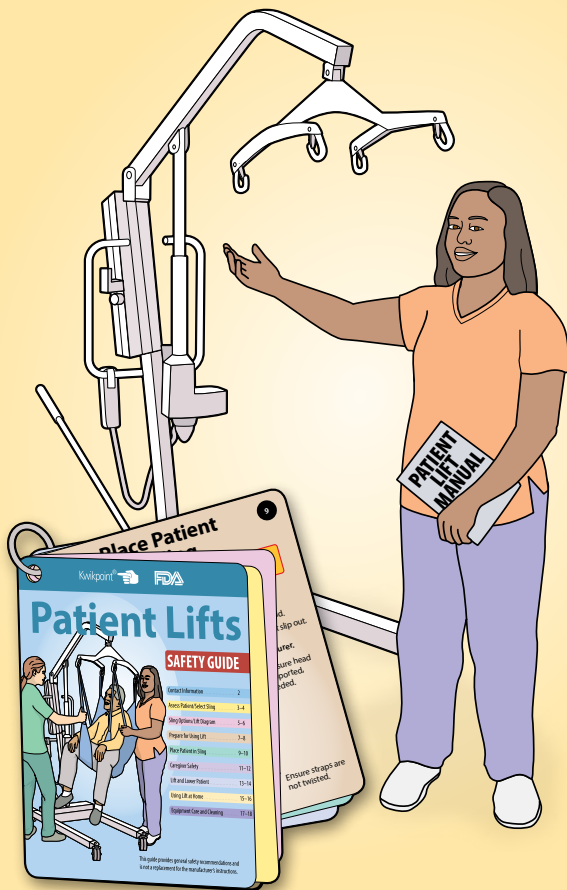

- ✓ Get training from a qualified medical professional before operating a patient lift at home.
- ✓ Keep manufacturer's instructions close to your lift and always follow them.
- ✓ Have a back-up plan in case your lift stops working properly.
- ✓ When selecting a lift for home use, ensure you have the required number of caregivers needed to operate the lift.

# Patient Lifts at Home

**! Never operate a lift by yourself if the lift requires more than one person for operation.**

- ✓ Keep children and pets away from lift.

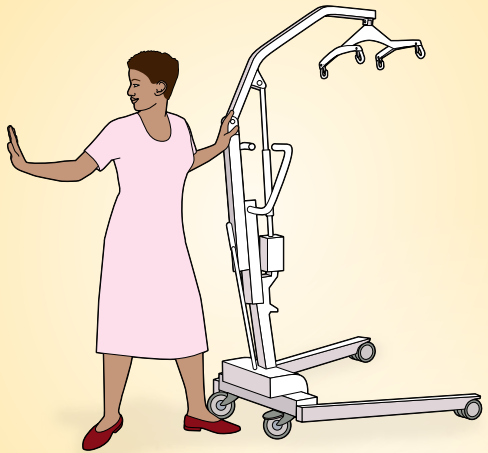

- ✓ Make sure you recognize and understand the alarms and error messages. Always follow through when you hear an alarm.
- ✓ Call your supplier or manufacturer if you need help or have a problem with the device.

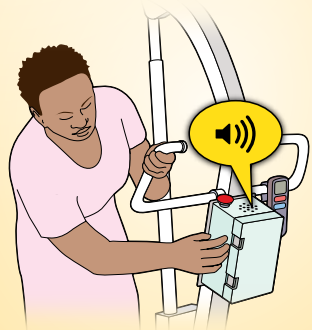

# Sling Care

14

Do not share slings between patients unless slings are properly washed and disinfected.

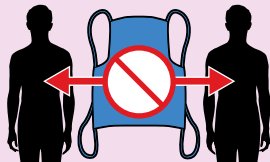

**! Disinfect slings after every use.**



Follow manufacturer sanitation and wash instructions. Remove metal or plastic reinforcements if required.



Disinfect and scrub areas that contact patient's skin.

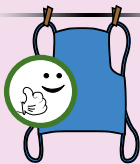

Air dry only.  
Do not machine dry.



Do not bleach.  
Do not iron.

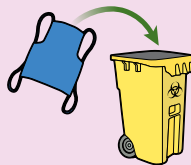

Throw away used disposable slings.

**! Do not use slings that are frayed, ripped or have holes.  
! If sling shows signs of wear, replace it immediately.**

# Patient Lift Care

Follow manufacturer instructions to clean and disinfect lift.  
Always clean lift before and after each patient use.

- ✓ Disinfect all lift surfaces.



- ✓ Wipe off traces of disinfectant.

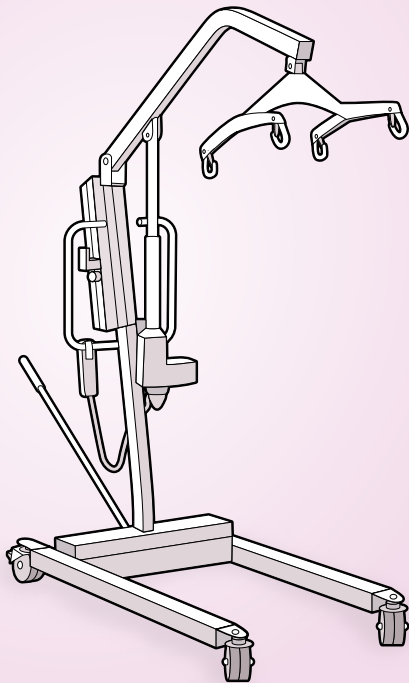

- ✓ Clean motor casings and ceiling tracks if using an overhead lift.



# Contact Information

## CARE PROVIDER

Name:

---

---

Phone:

---

## LIFT MANUFACTURER

Name:

---

---

Phone:

---

Web Site:

---

---

## SUPPLIER

Name:

---

---

Phone:

---

Web Site:

---

---

**If you have problems operating your lift, contact the manufacturer or supplier.**

If you experience an injury, quality problem, or use error when using a patient lift, we encourage you to file a voluntary report at **1-800-FDA-1088** or online through MedWatch, the FDA Safety Information and Adverse Event Reporting program at [www.fda.gov/Safety/MedWatch](http://www.fda.gov/Safety/MedWatch).

This product is for informational purposes only and is not a substitute for professional training or advice. Kwikpoint assumes no liability for any action(s) a user may or may not take as a result of using this product.

There are no express or implied warranties regarding the information contained in this product. This publication was created by Kwikpoint 703.370.5527 • 571.319.0500  
[www.kwikpoint.com](http://www.kwikpoint.com) • KP9-MED-VUG43

